

CANAAN SPIEL SCHULE





Spiel Schule



감각, 창의성과
사고력을 길러주는
통합놀이 학교



[Web Site]

www.canaanspielschule.com

[Instargram]

Pagrace_

[Youtube]

Grace Lee와 함께하는

God's Character



공감인지능력이란?

다른 사람의 기본적인 정서, 즉 고통과 기쁨, 아픔과 슬픔에 공감하는 능력으로 동정이 아닌 타인에 대한 이해를 바탕으로 하여 정서적 충격을 감소시켜 주는 능력입니다.

분별력이란?

인간의 기본적인 양심을 기초로 하여 선악을 구별하는 능력으로 올바른 생활과 건강한 시민정신, 도덕적인 행동을 위한 토대가 되는 덕목입니다.



Good Character

Introduction



WELCOME TO OUR SCHOOL

We are excited that you have chosen to consider our program for your child. Spiel Schule provides the highest quality age –appropriate program for your child .

Our comprehensive learning program encourages each child’s cognitive, social, emotional, and physical development .

The small class size and direct personal attention we provide assure an environment where children “love to play and learn”

Thank you.

저희 학교에 오신것을 진심으로 환영합니다.

여러 학교 중에서 저희 학교를 선택해 주신것을 진심으로 기쁘게 생각합니다.

Canaan Spiel Schule 에서는 어린이들의 발달에 맞는 우수한 프로그램으로 교육하고 있습니다.

또한 다양한프로그램은 어린이들의 신체적, 정서적, 사회적, 인지적, 언어발달을 골고루 돕고 있습니다.

개개인에게 관심과 사랑을 나눌수 있는 좋은 환경입니다.

여러분의 소중한 자녀들이 마음껏 즐겁게 놀며 배우는 장소가 될것입니다.

감사합니다.

Policy Regulation

ADMISSIONS

- . Children must be between the ages of 1-5years.
- . We will be toilet training the children.
- . New children are admitted to the school on a first come, first served basis.

TUITION

- . 24 Month under \$ 1,700
- . 36 Month under \$ 1,600
- . 36 Month older \$ 1,550
- . Diaper \$50
- . Registration \$100+100
- . Tuition is paid in advance
- . Refunds for absences and holidays will not be allowed.
- . A charge of \$10.00 for every minute will be made for any child remaining after 5:15 pm .
- . If the child misses one month, 2/3 of the tuition has to be paid for keeping his/her place.

HOURS

- . Monday-Friday 8:00 am - 5:00pm

PROGRAM

- . Physical growth (gross, fine motor skills)
- . Language Skills (story)
- . Pre-Math and Science Concepts (Gabe & Selecta)
- . Music & Movement(Worship, Poem)
- . Creative Art Experience
- . Dramatic play
- . Social interaction (Selecta)
- . Special Activities
- . Cognitive (Comprehension, problem solving)
- . Self- Esteem (Self-Awareness & Positive self –image)

NUTRITION

- . Breakfast 9:30 – 10:00 am
- . Lunch 12:00am (1 time/month)
- . Snack 4:30pm

입학자격

- . 만 1세부터 5세까지 입학할수 있습니다.
- . 대. 소변 훈련을 시킵니다.
- . 등록하는 순서대로 입학 하게됩니다.

운영시간

- . 월요일부터 금요일 8:00am-5:00pm

수업료

- . 24개월이하 \$ 1,700
- . 36개월이하 \$ 1,600
- . 36개월이상 \$ 1,550 (Diaper: \$50)
- . 입학금및부대비 \$100+100
- . 할인은 없습니다.
- . 오후 5:15 이후 데려가실경우는 5분마다 \$10 을 추가합니다.
- . 한달결석할경우 수업료의 2/3를 납부하셔야 자리를 확보할수있습니다.

교육내용

- . 신체발달(대근육/소근육)
- . 언어교육
- . 수학,과학개념
- . 음악과 율동
- . 창작놀이및 활동
- . 모방놀이
- . 사회성발달
- . 특별활동
- . 인지(이해력, 문제해결능력)
- . 자긍심(자아개념/긍정적 자아의식)

식사 (식단은 매월발부)

- . 아침식사 오전 9:30 - 10:00
- . 점심시간 오전 12:00
- . 간식 오후 4:30

Rules

WITHDRAWAL A Two Week notice must be given to the office before you withdraw your child from the school for any reason.

- If the notice is not given, you must pay the full tuition for those two weeks.
- If you drop out suddenly (during the semester), no refund will be given.

HEALTH Any child with a cold, fever, diarrhea, vomiting or any other contagious disease can not be accepted for the protection of the other children. We will only administer prescription medicine with the child's name on the original bottle. A medicine release is obtained from the front table and should be completed with the child's name, dosage, time, and parent's signature.

SHARE DAY Friday is share day at the school. This day is set for the children to bring a toy to share with their friends. (No guns, no war toys, no pets, no toys with a lot of small pieces, and no expensive or fragile toys) Please mark the toy with your child's name.

BIRTHDAYS We celebrate birthdays because each child is special and needs this special time to feel very important. If you would like to celebrate your child's birthday at the school, you may bring a cake to share with his/her classroom friends. Please notify the teacher in advance.

ARRIVAL & DEPARTURE For your child's protection, we are asking that you accompany your child to the school and sign your child in and out daily. No one will be permitted to take a child off the premises without the written consent of a parent.

A person of at least 18 years of age must sign your child in and out.

DISCIPLINE The school strives to help each child learn and use appropriate behavior. Positive reinforcement and time outs are used to help modify children's behavior. Effort will be made to enhance the child's self-esteem, and teachers will try to help the child understand that certain behaviors are inappropriate.

CLOTHING Each child needs a complete set of extra clothes in a ziplock bag at school with the child's name. A ziplock bag is ideal for keeping the clothes together and sending home soiled clothing. Clothing worn at school should allow for comfort and durability since children get dirty playing, painting, and enjoying their day. Please send your child in soft-soled shoes or tennis shoes.

BLANKET Please provide 2 small blankets for your child to nap on. Blankets should be taken home bi-weekly for laundering.

Holidays

| | |
|------------------------------------|-------------------------------------|
| New Year's Eve | Dec. 31 |
| New Year's Day | Jan. 1 |
| Martin Luther King, Jr. Day | 3rd Mon. in Jan. |
| President's Day | 3rd Mon. in Feb. |
| Memorial Day | Last Mon. in May |
| Independence Day | July 4 |
| Labor Day | 1st Mon. in Sept. |
| Columbus Day | 2nd Mon. in Oct. |
| Veterans Day | Nov. 11 |
| Thanksgiving | 4th Thur. & Fri. in Nov. |
| Christmas Day | Dec. 24 & 25 |
| Summer vacation | July (3 day) Last |
| Winter vacation | After Christmas (3day) |

Canaan Daycare 2023년 Events

1M (Jan.)

1th (Fri) Happy New Year ○

18th(Mon) Martin Luther King ○

2M (Feb.)

12th (Fri) Valentine Day

15th (Mon) President Day ○

3M (Mar.)

1th(Wed) St. Patrick's Day

26th (Fri) Parents Meeting

4M (Apl.)

1th (Thur) Happy easter event

2th (Fri) Good Friday ○

5M (May)

21th (Fri) Field Trip (Zoo)

31th (Mon) Memorial Day ○

6M (June)

18th (Fri) Family Sports Day

7M (July)

5th (Mon) Independence Day ○

28th(Wed)-30th(Fri) Summer vacation ○ (3day)

8M (Aug.)

5th (Fri) Graduate (A.M. Care)

9M (Sept.)

6th(Mon) Labor Day ○

10M (Oct.)

11th(Mon) Columbus Day ○

22th(Fri) Field trip (Pumpkin farm)

11M (Nov.)

11th(Thur) Veterans Day ○

25th(Thur)-27th(Fri) Thanksgiving Day ○ (2day)

12M (Dec.)

17th(Fri) Canaan Festival

25th (Sat) Christmas Day ○

27th(Mon)-31(Fri) Winter Vacation ○ (5day)

Monthly Theme

| | |
|-----------|---|
| SEPTEMBER | LEARNING ABOUT OURSELVES AND OTHERS Getting to know one another, Self-Concept, Friends and School |
| OCTOBER | HARVEST TIME AND THE FARM Colors, Foods, Farm and farm animals, Halloween |
| NOVEMBER | HOME AND FAMILY My family, My home and neighborhood, American Indians |
| DECEMBER | THE SPIRIT OF THE SEASON Giving and sharing, Children around the world |
| JANUARY | WINTER Getting a fresh start, Health and safety, Snow, water, and ice |
| FEBRUARY | COMMUNITY WORKERS Doctor, nurse, dentist, police officer, and firefighter |
| MARCH | SPRING A new beginning, Plant life, Air, rain and sunshine, Balance of Nature |
| APRIL | ANIMALS Forest animals, Zoo animals, Circus Animals |
| MAY | FIVE SENSES Sight, Smell, Hearing, Taste, Touch |
| JUNE | TRAVEL AND TRANSPORTATION Vacation and trips By land (Truck, Bus, Car), By Rail (Train), By Water (Sailboat, Boat), By Air (Propeller, Airplane) |
| JULY | SUMMER Ocean, rivers, and lakes, Insects |
| AUGUST | SPORTS Baseball, Basketball, Soccer, Swim |

Daily Schedule

| | | | |
|-------------|---|-------------|---|
| 8:00~9:00 | 등원 / Free Time | 11:40~11:50 | Wash up for Lunch / 손 씻기, 점심준비 |
| 9:00~9:30 | Free Time / 자유놀이 (Drawing, manipulative, dramatic play, etc) | 11:50~12:30 | Lunch, Clean Up / 점심시간, 정리 |
| 9:30~10:00 | Breakfast / 아침식사 | 12:30~1:00 | Free Time, Get Ready for Nap / 자유놀이, 낮잠 준비 (Storytelling) |
| 10:00~11:00 | Lesson One, Outside play / 바깥놀이 Art, language, math, science, GB & selecta. montessori, etc. (창의적 미술 활동, 언어, 수, 과학 등) sand play, jungle gym, ball, water play etc. (모래놀이, 정글짐, 공, 물놀이) | 1:00~3:00 | Nap Time / 낮잠 |
| 11:00~11:30 | Circle Time, Lesson Two / 이야기 나누기 Greetings, calendar, weather, sing-along, etc. (인사, 달력, 날씨, 노래 등) | 3:00~3:40 | Clean Up, Brush Hair / 정리, 머리 빗기, 간식 |
| | | 3:40~4:30 | Free Time(Movement, art, practice various skills) Story Time / 동화 듣기 (창의적 음률 활동) |
| | | 4:30 ~ 5:00 | 하교준비 |

5 Different activity areas for this class. GB & Selecta / Montessori / Story / Music / Dance / Craft 교실은 각 활동에 따라 5개의 영역으로 나뉘어 있습니다.

Education Method

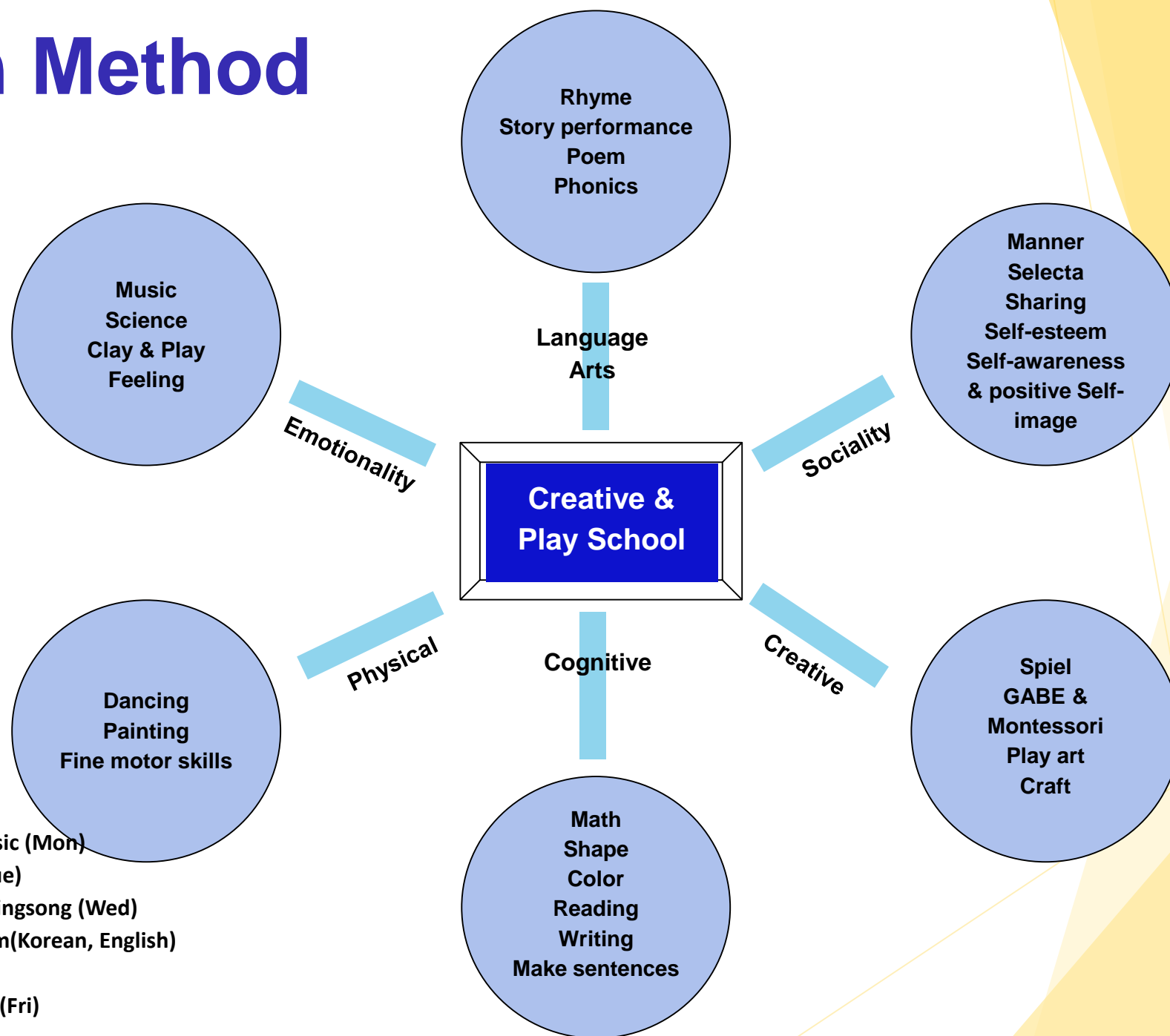

After special program: Worship, Music (Mon)
Music, Art (Tue)
Bible study, Sing-song (Wed)
Poem, Rhythm(Korean, English)
(Thur)
Special Event (Fri)

Monthly Cooking : 1 Time / Month

Highreach Curriculum

HighScope Infant-Toddler Wheel of Learning

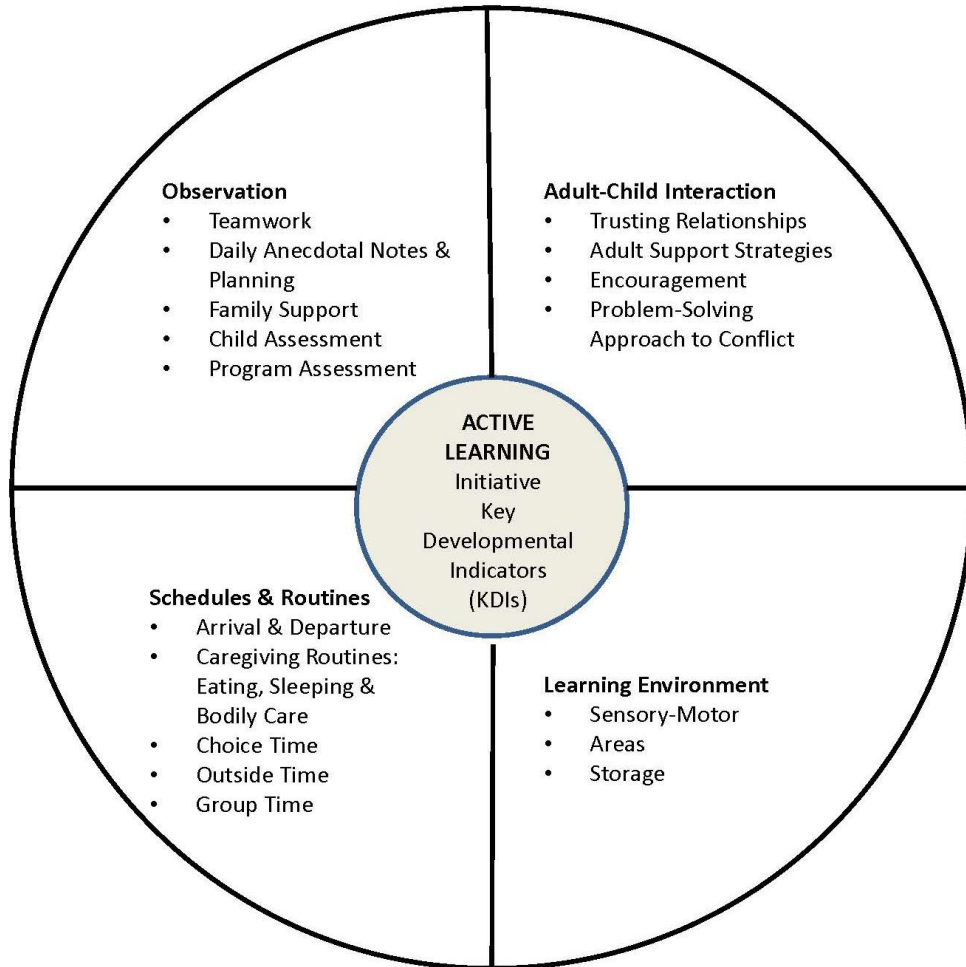

HighScope Preschool Wheel of Learning

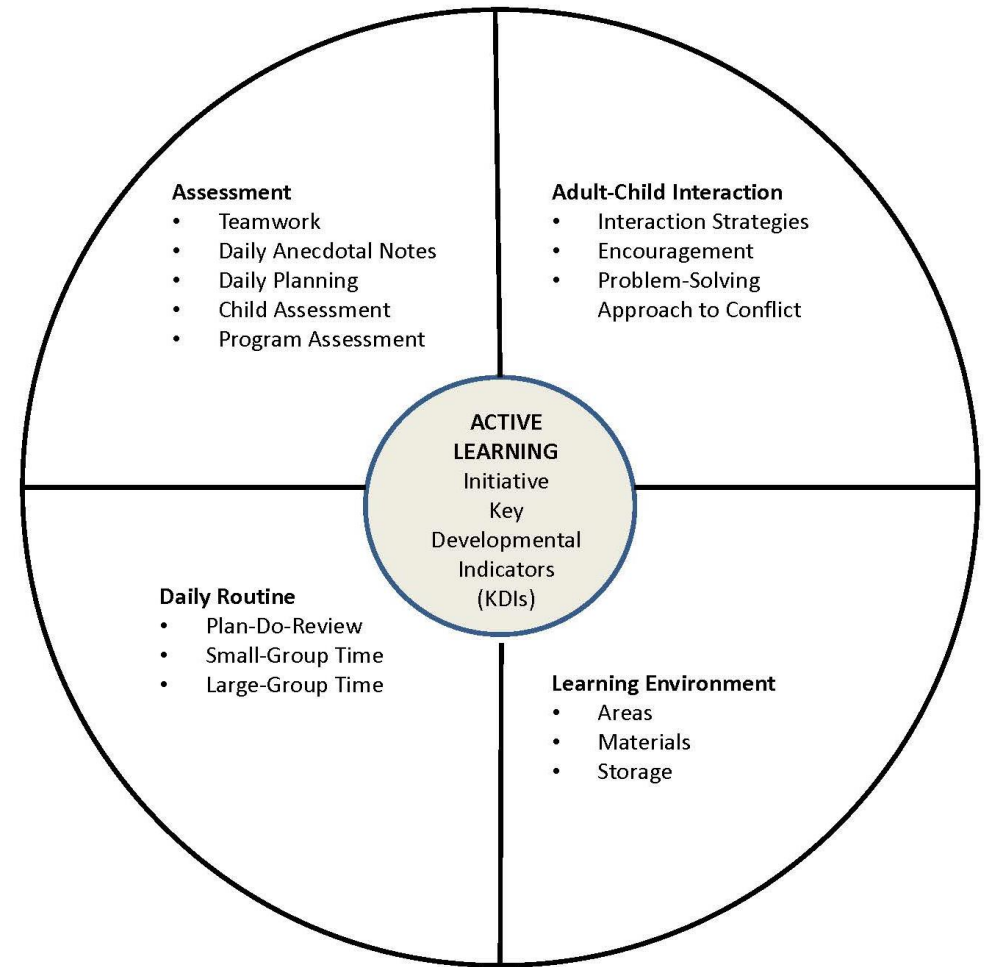

Outside View



Inside View

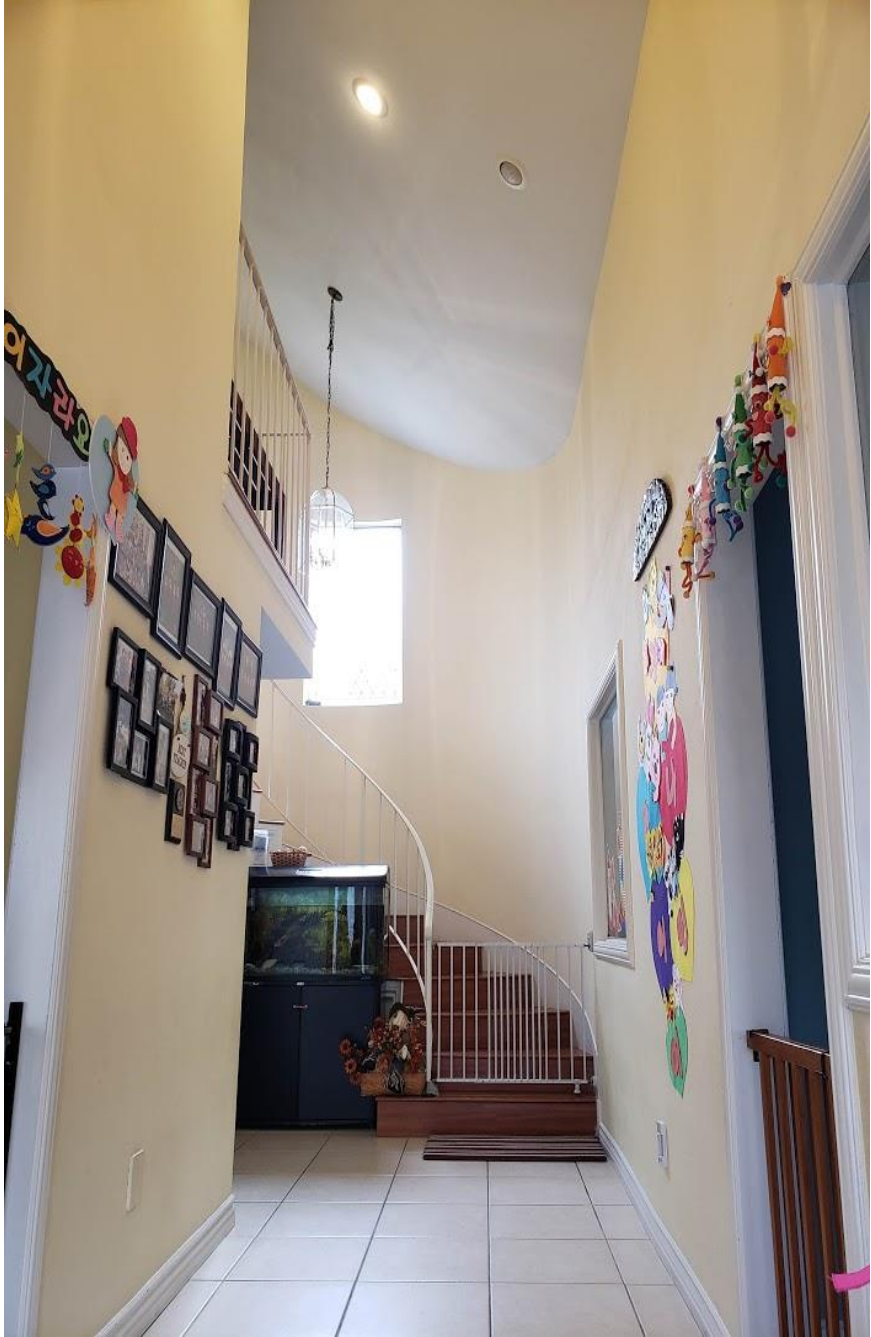

Events











Field Trip



Activity





Parental Education

- ▶ NHA (Nurtured Heart Approach)
- ▶ YCP (Learning how to play)
- ▶ HUPE (Parent Education)



*Pay attention and
Listen to the*

Sayings of the wise;

Apply your heart.

To what I teach,

For it is pleasing when you

Keep them in your heart

And have all of them ready

On your lips.

Proverbs 22:17-18

